

of

Surveyed for: Sweet & Leece Law Office
114 North Church Street
Elkhorn, Wisconsin. 53121

Surveyed by: Jensen Surveying & Mapping S.C.
45 South Wisconsin Street
Elkhorn, Wisconsin, 53121

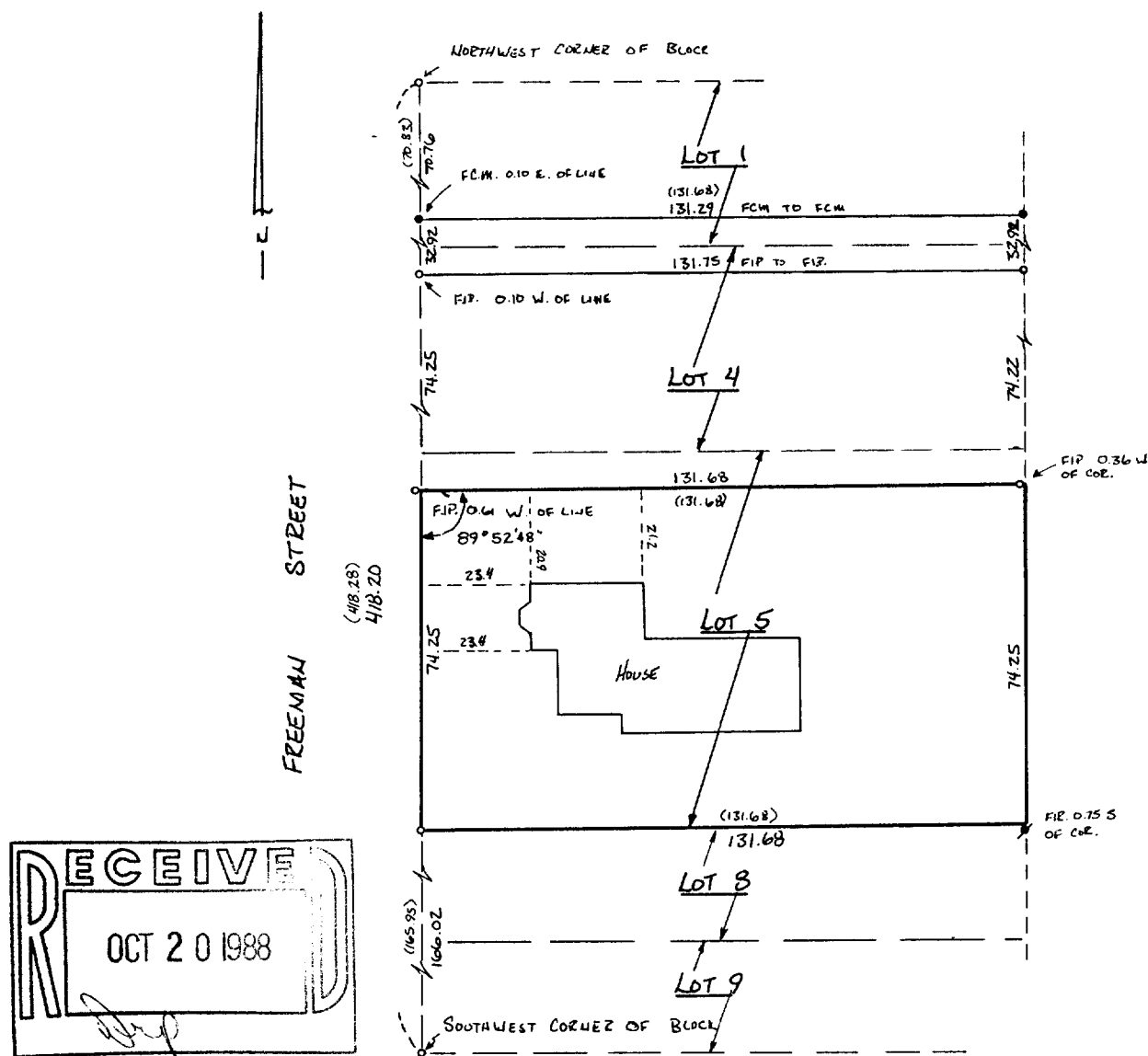

SCALE: 1" = 30'

Note: This survey plat is not certified unless signed and sealed in red ink.

LEGEND

- ~ FOUND CONCRETE MONUMENT
- ~ FOUND IRON PIPE
- ✱ ~ FOUND IRON ROD
- () ~ RECORDED AS DIMENSION ~ AS RECORD
ON SURVEY DONE IN 1954 BY L.L. JENSEN

MAPPING DATE : APRIL 20, 1988

Copyright © 1988 by Jensen Surveying & Mapping S.C.

All rights reserved. No part of this survey plat may be reproduced or transmitted in any form by any means - graphic, electronic, or mechanical, including photocopying, tracing, or information storage and retrieval systems - without permission in writing from Thomas P.A. Jensen, Jensen Surveying & Mapping S.C.

I, Thomas P.A. Jensen, Wisconsin Registered Land Surveyor, do hereby certify that this survey was performed by me, or under my direction, in full compliance with the owner's/agent's instructions and Chapter A-E 5 of the Wisconsin Administrative Code "Minimum Standards for Property Surveys"; and that this map is an accurate representation thereof to the best of my knowledge and belief.

Thomas P.A. Jensen R.L.S-1084
Jensen Surveying & Mapping S.C.

1988 033

6-220